

FOUNTAIN HILLS AREA DRAINAGE MASTER STUDY / PLAN UPDATE

STUDY WILL UPDATE PLANNING MODELS, RECOMMENDATIONS

The Flood Control District of Maricopa County and the Town of Fountain Hills have recently begun the Fountain Hills Area Drainage Master Study/Plan Update.

The purpose of the study is to reidentify flood-prone areas and evaluate how existing drainage, flooding sources, and flooding hazards within the study area have changed in recent years. This analysis will update a previous study which was completed in 1997 and help provide awareness of flood hazards and risks so that residents will be better prepared to make informed choices and reduce their risk of flooding.



WAYS TO GET INVOLVED:

It is important for you to get involved with this project. Use the QR code to sign up for the project mailing list and receive future updates and important project related information.



Or visit: <https://www.surveymonkey.com/r/FHADMS>

STUDY BOUNDARY

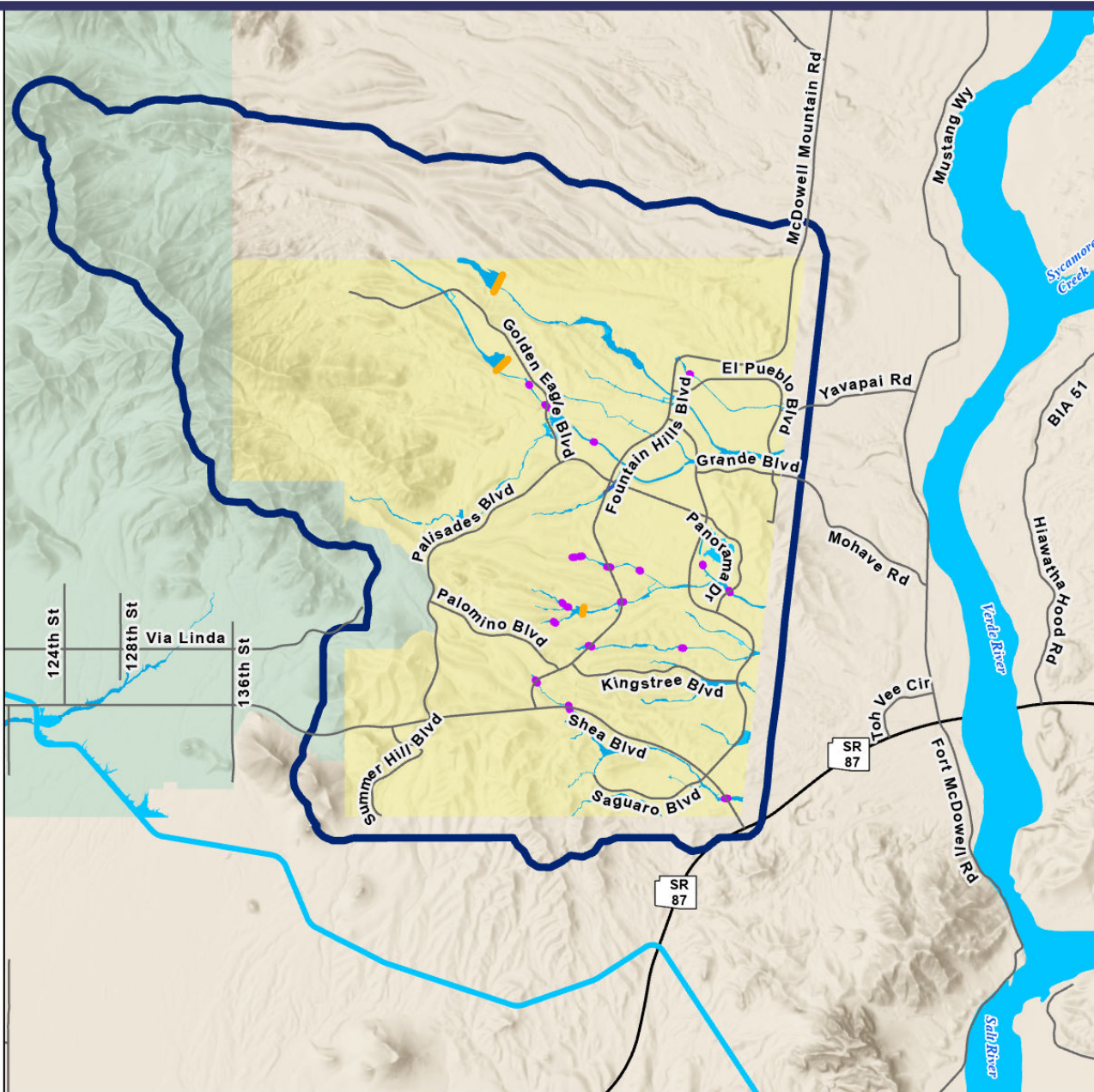

- Fountain Hills ADMS Study Area
- FEMA 100 - Yr Floodway
- FEMA 100-Yr Floodplain

- Dams
- Culverts

- Fountain Hills
- Scottsdale
- Unincorporated County Maricopa

1 0.5 0 1 Miles

